

# Doctor of Philosophy *in* Education

*Culture, Curriculum, and Teacher Education*



**A degree for future  
interdisciplinary scholars  
and advocates for change  
through innovative  
and transformational  
educational research  
and practice**

## At A Glance

**Degree Type:** Ph.D. in Education

**Program Length:** 4-5 Years

**Application Deadline for Fall 2022:** February 8, 2022

The Culture, Curriculum and Teacher Education (CCTE) concentration of our Ph.D. in Education program prepares future scholars, researchers, and educators to work in areas of social and cultural foundations of education with particular attention to race, gender, social class, sexual orientation, and language practices; critical literacies; qualitative research methods broadly conceived; teacher education and curriculum theory and change.

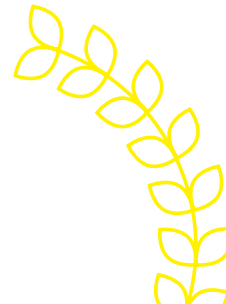
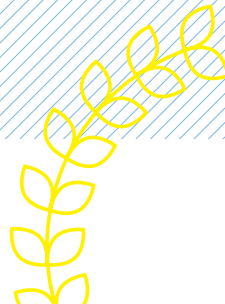

# Doctor of Philosophy in Education

## Culture, Curriculum, and Teacher Education

The CCTE concentration of the Ph.D. in Education program provides a critical interdisciplinary approach to examining the intersections of culture, curriculum, and identity in education. The CCTE program addresses social and cultural theory, as well as narrative, qualitative, and ethnographic methods to study education. Together, faculty and students engage in a variety of perspectives and methods in their study across broad social, cultural, philosophical, historical, and political contexts.

CCTE draws broadly from anthropological, sociological, critical, and foundations studies of education and educational processes, broadly conceived, within and outside schooling contexts.

Students are encouraged to explore interdisciplinary knowledge from multiple conceptual frameworks and to concentrate their research and work on critical topics in education that also engage the critical study of racial, ethnic, gender, class, and sexual orientation diversity regionally, nationally, and globally.



Candice Powell '21  
Director  
Carolina Covenant

---

## How will you propel the world?

To learn more about the Culture, Curriculum, and Teacher Education concentration of the Ph.D. in Education program or to learn more about applying, email [ed@unc.edu](mailto:ed@unc.edu).

Visit [ed.unc.edu/ccte](https://ed.unc.edu/ccte)

